MAGAALADA MANKATO

BARNAAMIJKA AMAAHDA DHAQANCELINTA EE QOFKA ISKA LEH

Barnaamijka Deeqaha Horumarinta Bulshada ee Magaalada Mankato (CDBG) wuxuu bixiyaa lacag deyn ah oo gaareysa ilaa $35,000 hantidiiba si loogu caawiyo mulkiilayaasha guryaha u qalma dayactirka iyo hagaajinta loo baahan yahay.

Maalgelinta waxaa loo isticmaali karaa:

- Dayactirka dibadda
- Kordhinta waxtarka tamarta
- Horumarinta u hoggaansanaanta xeerka dhismaha

AMAAH ILAA
$35,000

SHURUUDAHA U-QALMITAANKA

Si aad ugu qalanto barnaamijkan, codsadayaashu waa inay:

- Lahaanshaha iyo deggenaanshiyaha guriga sida deegaankooda koowaad
- Degto meel loo qoondeeyay (eeg khariidadda ku lifaaqan)
- Buuxi xadka dakhliga la aasaasay (eeg dhinaca dambe)



Ka hor

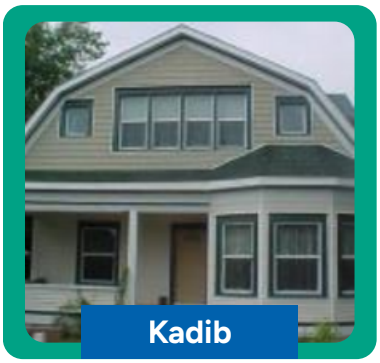

Kadib

FAA'IIDOOYINKA BARNAAMIJKA

- Amaahda waxaa lagu bixiyaa 0% ribo mana u baahnid lacag bixin bishii. Amaahda waxaa lagu xafidaa amaahda guryaha waxaana la cafiyaa 10 sano kadib; Haddii la bixiyo lahaanshaha hantida iyo isticmaalka deggenaansho aasaasiga ah isma beddelayso.
- Horumarintu waxay kaa caawin kartaa ilaalinta qiimaha guriga ee muddada dheer.
- Kor u qaadis tamar tayo leh ayaa laga yaabaa inay keento kharashyada isticmaalka oo yaraada.
- Shaqada baxnaaninta waxay kor u qaadi kartaa muuqaalka iyo tayada labadaba guriga iyo agagaarkeeda.

SIDA LOO CODSADO

Codsiyada waxaa laga heli karaa onlayn at
mankatomn.gov/homeownership-programs

Macluumaad dheeri ah ama si aad u codsato codsi boosta, la xidhiidh:

Courtney Kramlinger
507-387-8711 | ckramlinger@mankatomn.gov

ISOO SAWIR

JADWALKA AMAAHDA AMAAHDA DHAQANCELINTA EE MILKIILAHA

Magaalada Mankato CDBG Barnaamijka Dhaqan-celinta Guriyeynta ee Milkiilaha ayaa loo qorsheeyay in lagu bixiyo kaalmo dhaqaale milkiilayaasha hantida dakhligoodu hooseeyo iyo dhexdhexaadka ah ee magaalada Mankato. Magaaladu waxay dejisay laba jadwal oo lagu bixinayo maalgelintan.

- **Jadwalka I -** Amaahda Qoysaska Dakhliga aadka u hooseeya: qoysaska dakhligoodu ka hooseeyo 60% ee dakhliga dhexe waxay u qalmi doonaan 100% amaah ah oo leh ugu badnaan amaah CDBG ah $35,000 hanti kasta.
- **Jadwalka II** - Amaahda Qoysaska Dan-yarta ah: qoysaska dakhligoodu u dhexeeyo 61% iyo 80% ee dakhliga dhexe waxay u qalmi doonaan 80% dayn ah ugu badnaan daynta CDBG oo ah $28,000 hantidiiba. Ugu yaraan 20% kharashka mashruuca waa in laga maalgeliyaa meel aan ahayn Magaalada Mankato ama CDBG.

Qoysaska dakhligoodu ka sarreeyo 81% ee dakhliga dhexdhexaadka ah uma qalmi doonaan barnaamijka dhaqancelinta guryeynta ee uu leeyahay CDBG.

Xadka Dakhliga Degmada Blue Earth

Cabbirka Qoyska	1 qof	2 qofood	3 qofood	4 qofood	5 qofood	6 qofood	7 qofood	8 qofood
Jadwalka I (dakhliga qoyska hoose)	$44,760	$51,120	$57,540	$63,900	$69,060	$74,160	$79,260	$84,360
Jadwalka II (dakhliga qoyska hoose)	$59,650	$68,200	$76,200	$85,200	$92,050	$98,850	$105,650	$112,500

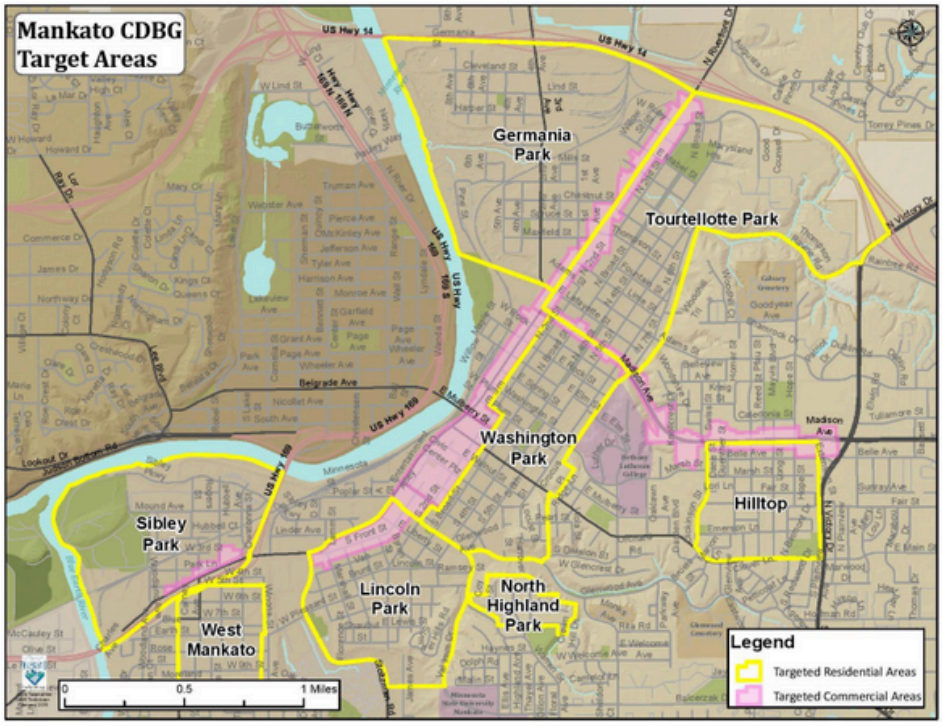

XAAFADAHA LA BEEGSADAY:

- Beerta Sibley
- Galbeedka Mankato
- Lincoln Park
- Beerta Washington
- North Highland Park
- Beerta Jarmalka
- Beerta Tourtellotte
- Hilltop

City of Mankato
Leading the way...

mankatomn.gov

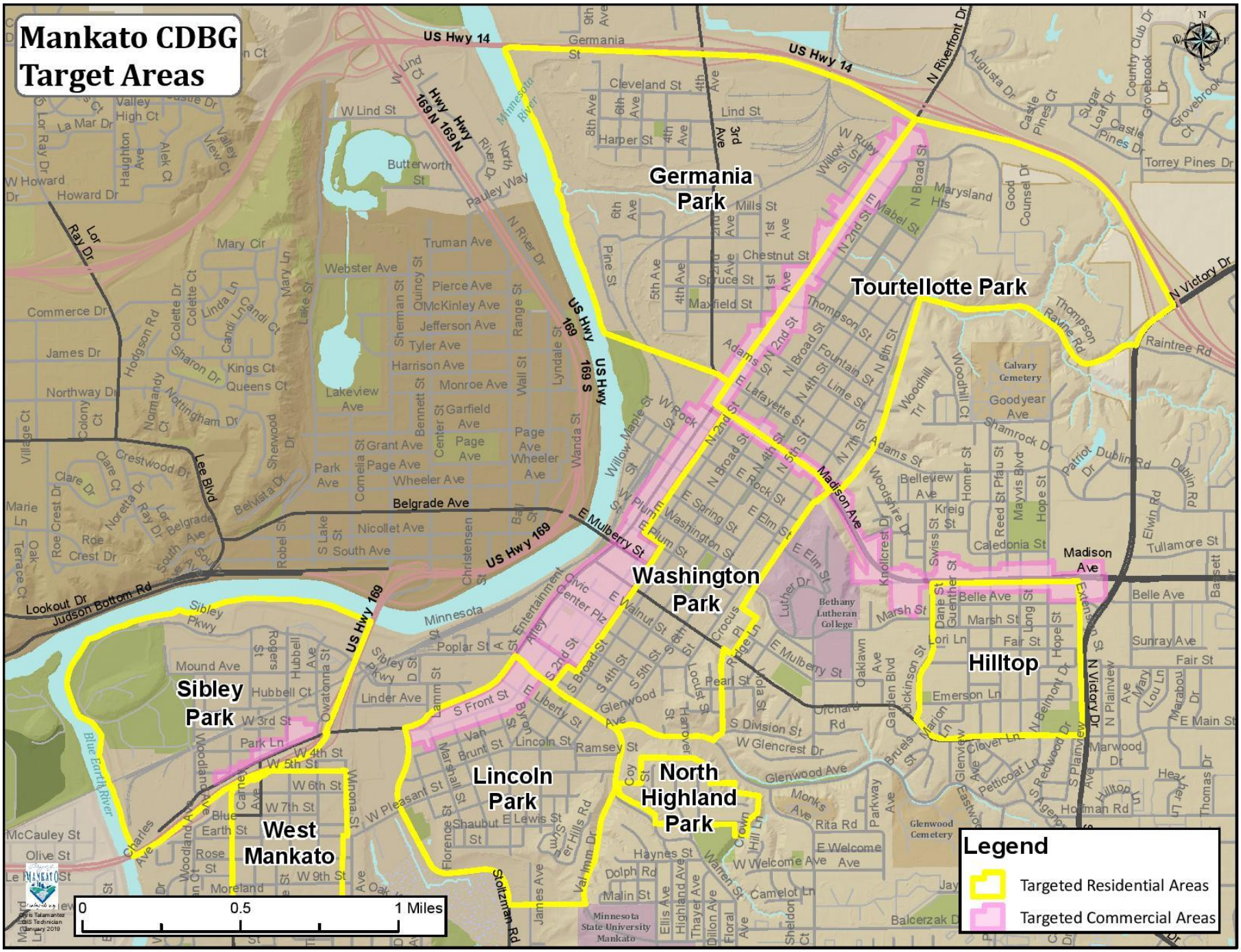
Mankato CDBG Target Areas
Germania Park
Tourtellotte Park
Washington Park
Hilltop
Sibley Park
Lincoln Park
North Highland Park
West Mankato
Legend
Targeted Residential Areas
Targeted Commercial Areas
0
0.5
1 Miles
US Hwy 14
US Hwy 169
US Hwy 169 S
N Riverfront Dr
N Victory Dr
Madison Ave
Belgrade Ave
E Mulberry St
Lee Blvd
Judson Bottom Rd
Lookout Dr
Stoltzman Rd
Minnesota River
Blue Earth River
Minnesota State University Mankato
Bethany Lutheran College
Glenwood Cemetery
Calvary Cemetery