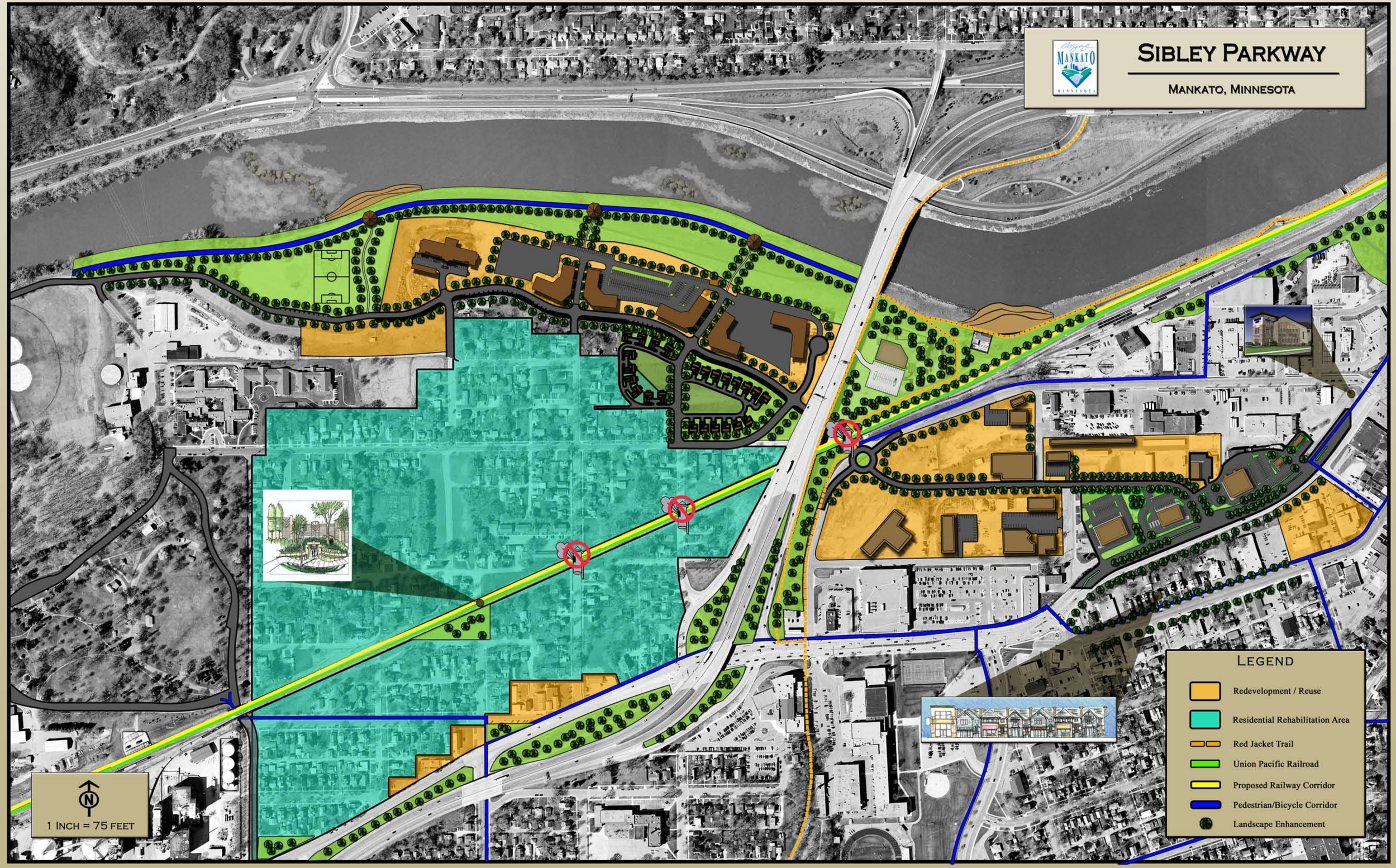

* Images provided by I&S Engineers & Architects, Inc. and Minnstar Bank.